

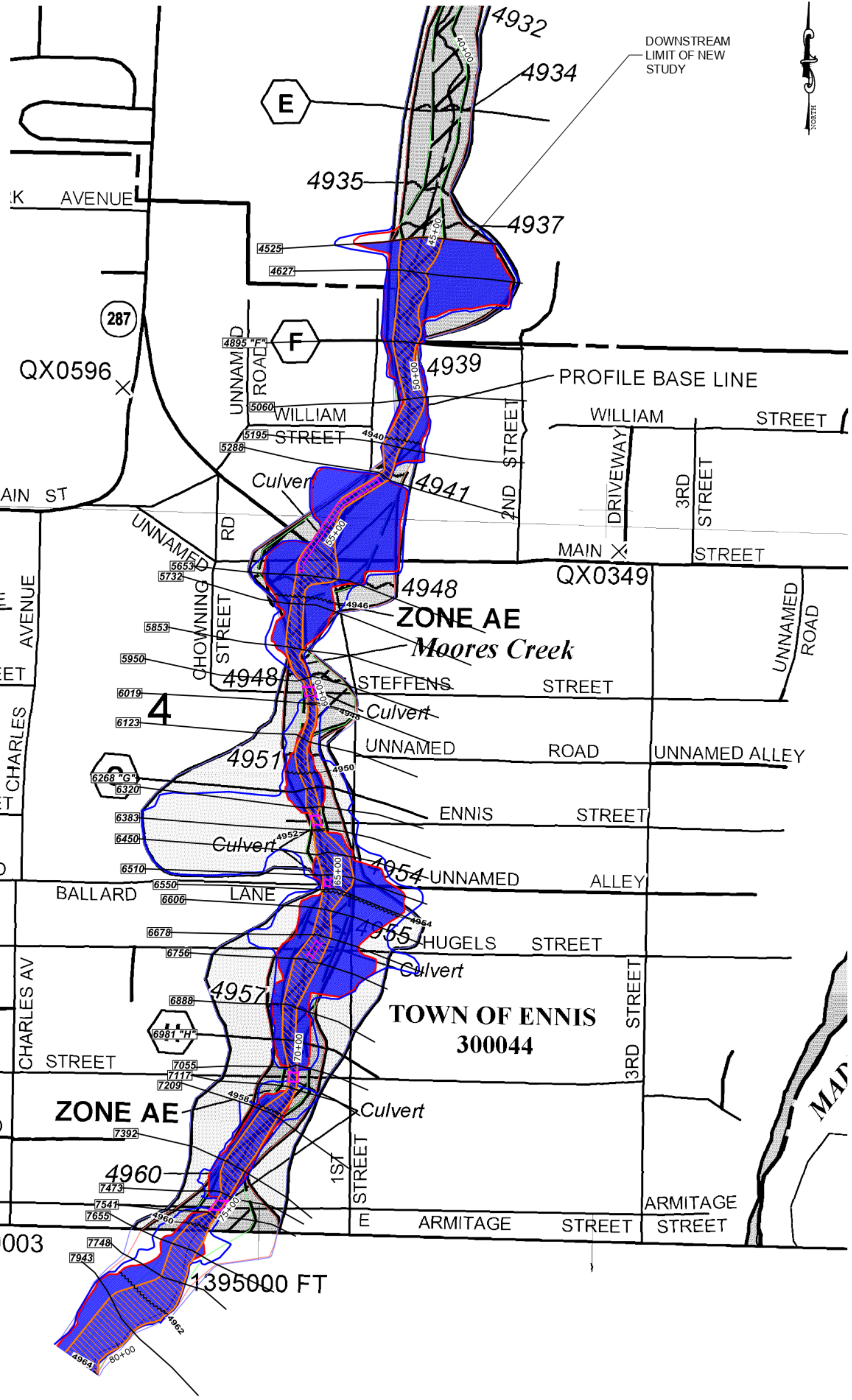

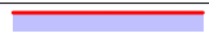



NFIP
PANEL 0001E
FIRM
FLOOD INSURANCE RATE MAP
 TOWN OF
ENNIS,
MONTANA
MADISON COUNTY
PANEL 1 OF 5
 (SEE MAP INDEX FOR FIRM PANEL LAYOUT)
 CONTAINS:
 COMMUNITY NUMBER PANEL SUFFIX
 ENNIS, TOWNSHIP 300044 0001 E
 Notice to User: The Map Number shown below should be used when placing map orders; the Community Number shown above should be used on insurance applications for the subject community.

MAP NUMBER
 3000440001E
MAP REVISED
 JUNE 16, 2011
 Federal Emergency Management Agency

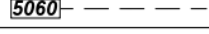
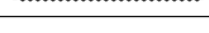

LEGEND	
	PROPOSED 1% ANNUAL CHANCE FLOODPLAIN (ZONE AE)
	PROPOSED 0.2% ANNUAL CHANCE FLOODPLAIN BOUNDARY
	PROPOSED FLOODWAY
	EFFECTIVE 1% ANNUAL CHANCE FLOODPLAIN BOUNDARY
	EFFECTIVE FLOODWAY BOUNDARY
	EFFECTIVE 0.2% ANNUAL CHANCE FLOODPLAIN BOUNDARY
	CROSS SECTION
	BASE FLOOD ELEVATION CONTOUR AND VALUE

NOTES:
 1. HORIZONTAL DATUM = NAD83, MONTANA STATE PLANE, INTL. FEET
 2. VERTICAL DATUM = NAVD 88

ANNOTATED FIRM 300044001E
PANEL 1 OF 5

MADISON COUNTY
 MOORES CREEK FLOOD MITIGATION
 FLOODPLAIN LETTER OF MAP REVISION

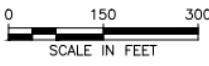

NFIP
PANEL 0003E

FIRM
FLOOD INSURANCE RATE MAP

TOWN OF
ENNIS,
MONTANA
MADISON COUNTY

PANEL 3 OF 5
 (SEE MAP INDEX FOR FIRM PANEL LAYOUT)









CONTAINS:
 COMMUNITY NUMBER PANEL SUFFIX
 ENNIS TOWN OF 30004 0003 E

Notice to User: The Map Number shown below should be used when placing map orders. The Community Number shown above should be used on insurance applications for the subject community.

 **MAP NUMBER**
 3000440003E
MAP REVISED
 JUNE 16, 2011

Federal Emergency Management Agency

LEGEND

	PROPOSED 1% ANNUAL CHANCE FLOODPLAIN (ZONE AE)
	PROPOSED 0.2% ANNUAL CHANCE FLOODPLAIN BOUNDARY
	PROPOSED FLOODWAY
	EFFECTIVE 1% ANNUAL CHANCE FLOODPLAIN BOUNDARY
	EFFECTIVE FLOODWAY BOUNDARY
	EFFECTIVE 0.2% ANNUAL CHANCE FLOODPLAIN BOUNDARY
	CROSS SECTION
	BASE FLOOD ELEVATION CONTOUR AND VALUE

NOTES:

- HORIZONTAL DATUM = NAD83, MONTANA STATE PLANE, INTL. FEET
- VERTICAL DATUM = NAVD 88



0 200 400
 SCALE IN FEET



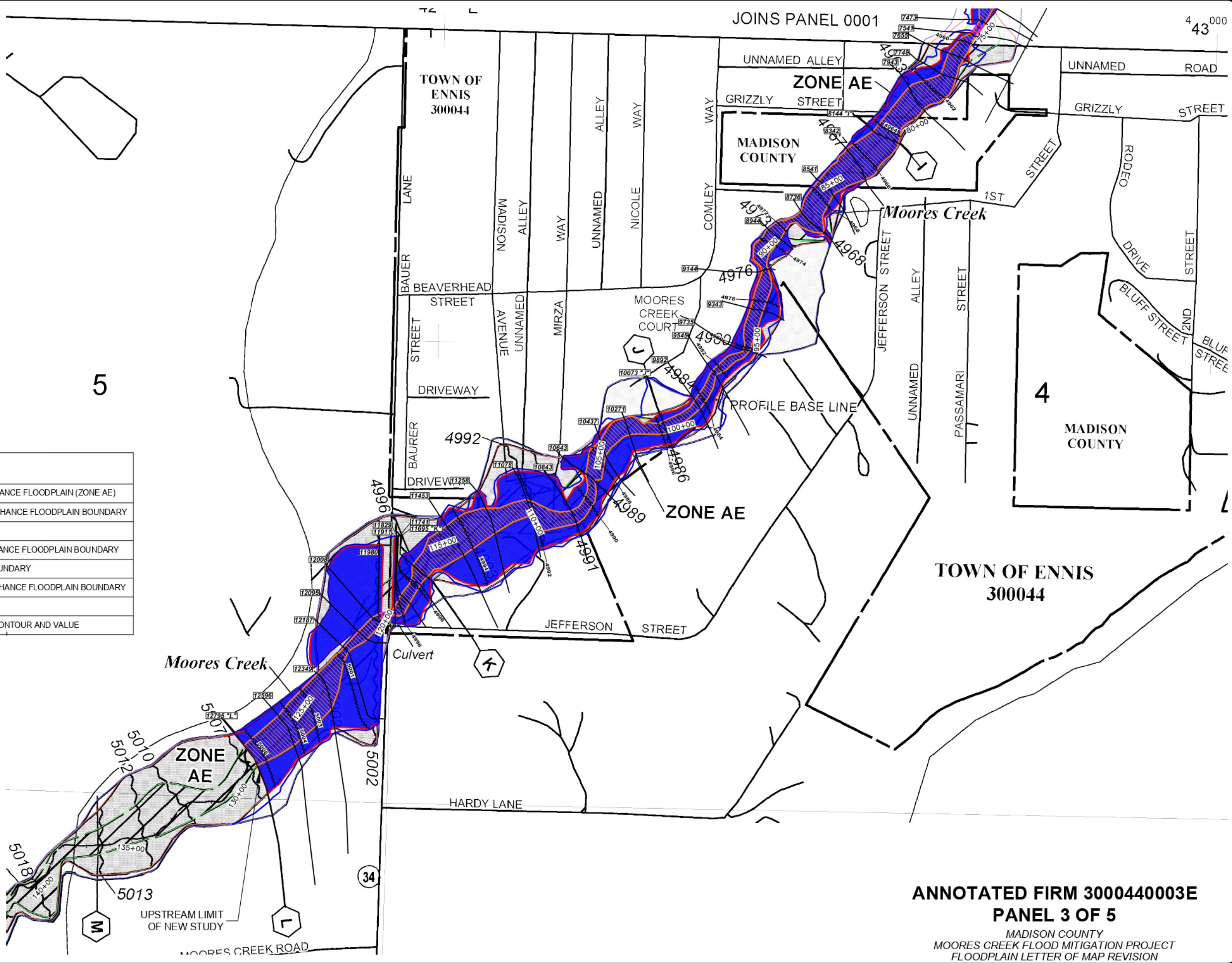

ANNOTATED FIRM 3000440003E
PANEL 3 OF 5
 MADISON COUNTY
 MOORES CREEK FLOOD MITIGATION PROJECT
 FLOODPLAIN LETTER OF MAP REVISION

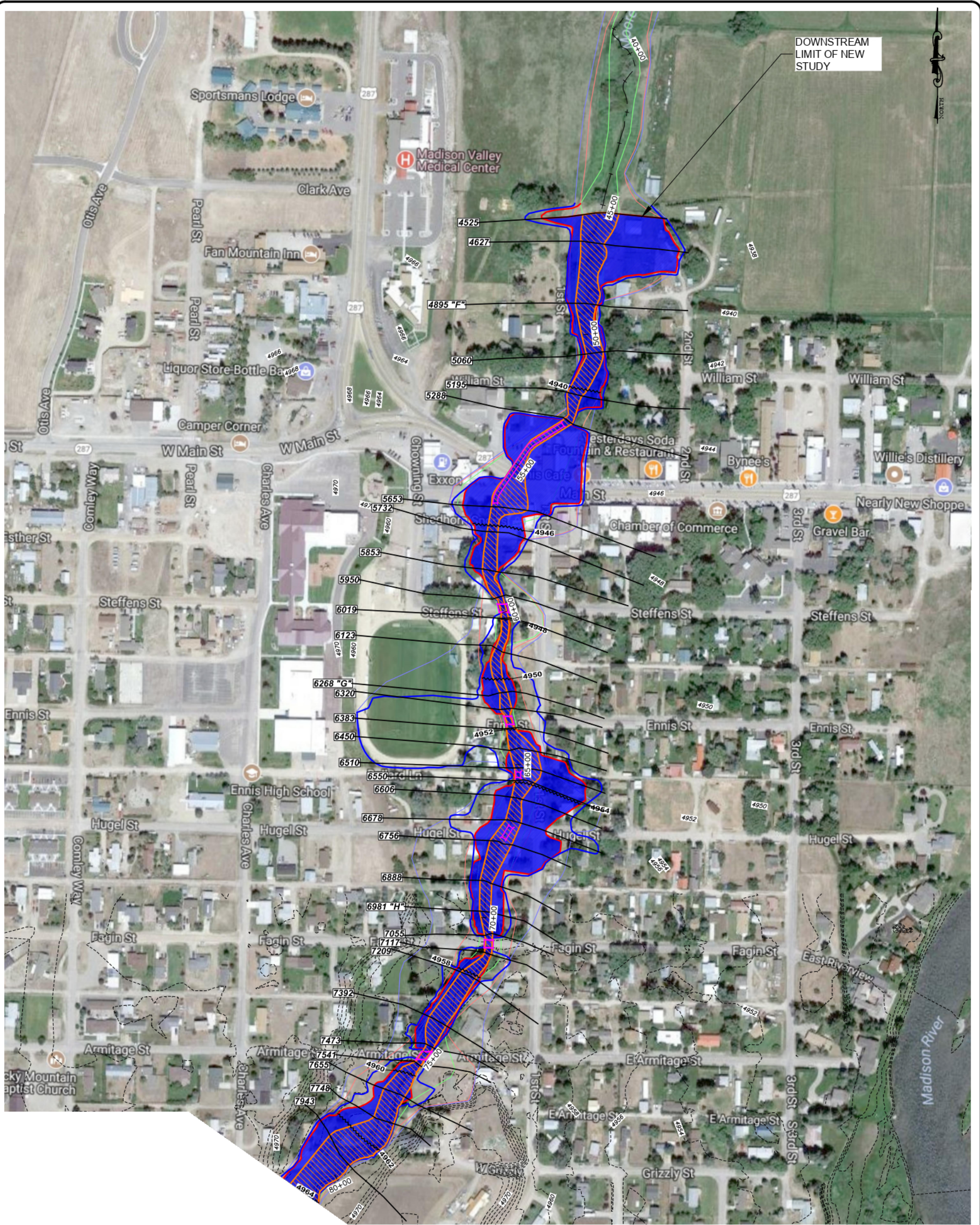

LEGEND	
	PROPOSED 1% ANNUAL CHANCE FLOODPLAIN (ZONE AE)
	PROPOSED 0.2% ANNUAL CHANCE FLOODPLAIN BOUNDARY
	PROPOSED FLOODWAY
	EFFECTIVE 1% ANNUAL CHANCE FLOODPLAIN BOUNDARY
	EFFECTIVE FLOODWAY BOUNDARY
	EFFECTIVE 0.2% ANNUAL CHANCE FLOODPLAIN BOUNDARY
	CROSS SECTION
	BASE FLOOD ELEVATION CONTOUR AND VALUE



NOTES:
 1. HORIZONTAL DATUM = NAD83, MONTANA STATE PLANE, INTL. FEET
 2. VERTICAL DATUM = NAVD 88

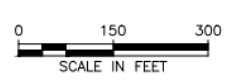

TOPO WORK MAP 1 OF 2
 MADISON COUNTY
 MOORES CREEK FLOOD MITIGATION
 FLOODPLAIN LETTER OF MAP REVISION

